Specifications
Dots
by Paul Smith
466411

maharam

Application
Seating
Note: This textile is available as a made-to-order pillow.

Characteristics
Content: 52% Cotton, 36% Nylon, 12% Post-Consumer Recycled Polyester
Finish: Stain Repellent
Additional Finishes Available: Alta, Alta Food and Beverage, Antimicrobial Stain Resistant Finish with Impermeable Backing, Nanotex, Nanotex with Impermeable Barrier
Backing: Acrylic
Width: 54" (137cm)
Repeat: 3 ½" V, 4 ½" H (9cm V, 11cm H)
Bolt Size: 60 yards (55 m)
Weight: 13.2 oz/ly (410 gr/lm)
Country of Origin: USA

Price
$135.00 / C$186.00 (FOB destination) / C$182.50 (FOB origin)

Maintenance
S-Clean with mild, water-free dry cleaning solvent.

Testing
Abrasion: ASTM D4157, 100,000 double rubs Wyzenbeek
Note: Abrasion test results exceeding ACT Performance Guidelines are not an indicator of product lifespan. Multiple factors affect fabric durability and appearance retention.

Flammability: BS 5852 Crib 5*
CAL 117-2013
EN 1021-1*
EN 1021-2*
*passes with additional treatment

Lightfastness: AATCC 16.3, 40+ hours

Specifications
Dots
by Paul Smith
466411

maharam

Environmental
Greenguard Gold Certified
GRS Certified Content
Contains Bio-Based Content
Contains Recycled Content
FR Free

Warranty
3 years.

© 2017 Paul Smith, Maharam under license

Complete product information at maharam.com
800.645.3943

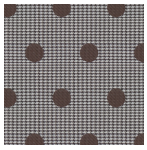
001 Cacao

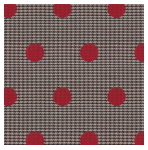
002 Pitaya

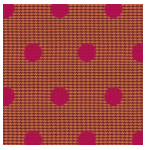
003 Guava

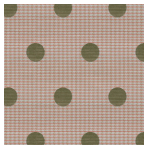
004 Lychee

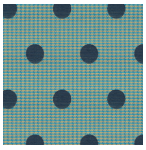
005 Blueberry

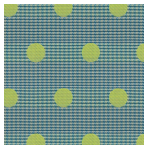
006 Carambola

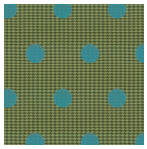
007 Durian

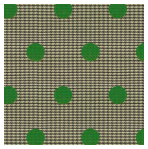
008 Avocado

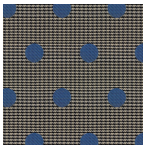
009 Damson

04.24